# WI09.6 Order invoer
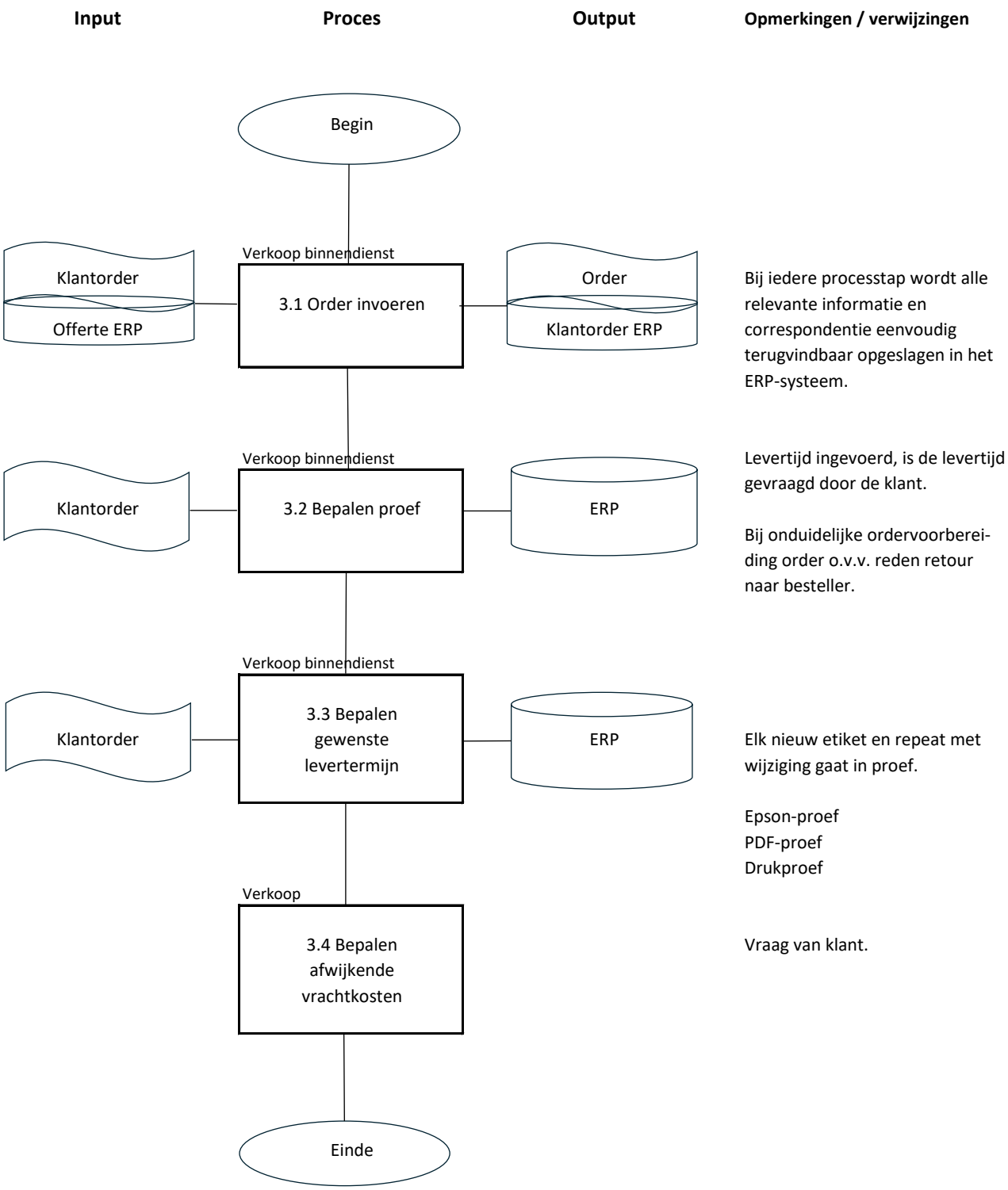
Versie: WI09.6/2.0/21 augustus 2025